Farm News

By J. A. Smith, County Agent

During the planting season of '59-60, 1,388,850 trees were planted in Appomattox County. 63% of the county is in woodland. On many farms these woodlands are a liability rather than an asset. This month would be a good time to begin practicing good forest management.

The Flue-Cured Tobacco Stabilization Corporation will hold its annual meeting at Raleigh, N. C. on June 24, at 10:00 A M It is important that growers attend their annual meeting.

Fly control season is just before us. For beef cattle, DDT is still the cheapest material we can use. In dairy barns, Diazinon sprayed on the walls, and Methoxychlor applied on the backs of dairy animals will give control.

Every year, many gardeners lose tomatoes from blight. There is no variety resistant to this disease. Control comes through spray or dust. The following fungicides are listed in order of effectiveness: Maneb, Zineb, Copper. The control program should be started now and continued throughout the season.

Mexican Bean beetles are making their appearance. Malathion, Methoxychlor, or Rotonne are effective in controlling this insect. Malathion should not be used within three days of harvest and Methoxychlor, 7 days should elapse.

Planning to make fall seedings now is the best time to take soil samples. Crops are small and fields can be crossed without a great deal of effort. Pasture should have a pH of 6 - 6.5; alfalfa, 6.5 - 7.0; barley, 6.0-6.5. This is one of several measuring devices farmers now have to determine suitability to crops.

Pastures are tops on some farms while others indicate lack of fertilizer, or are showing the effects of overgrazing. Cross fencing and fertilizer can do a great deal for Appomattox pastures. It's not too late in the season for either.

Next lamb sale scheduled for Monday, June 20, Lynchburg.

BIGGEST BUYS HERE

QUALITY USED CARS

1—1954 CHEVROLET 4-door.

1—1955 FORD 4-door, V-8.

1955 PLYMOUTH 4-door, V-8.

1—1956 FORD V-8 2-door, Fairlane.

1—1956 FORD V-8 4-door, Fairlane.

1—1957 FORD V-8 2-door, custom.

STATION WAGONS

1—1955 NASH Rambler

1—1955 PLYMOUTH 4-door.

1—1956 FORD V-8 4-door.

TRUCKS

1—1955 FORD 1 1-2 ton.

1—1956 FORD 2 ton.

1—1956 DODGE Pick Up.

Grinels Motor Co.

APPOMATTOX, VA. ROUTE 460

LICENSE NO. 729 PHONE 2121

See us for

RUBBER STAMPS

made to order

INKING PADS

DATER STAMPS

The Times - Virginian

Beckham

Beckham, June 8.- Many from this community attended the Open House at the new Methodist Parsonage at Oakville on Sunday afternoon.

Mr. and Mrs. H. R. Moore visited Mr. and Mrs. Lonnie Reynolds and family Sunday afternoon.

Mr. and Mrs. Abner Martin, Phil and Patricia visited Mrs. T. M. Martin, Miss Eunice Martin, and also Mr. and Mrs. Robert Morris, Ronnie and Carolyn Jo and Mr. and Mrs. S. G. Martin during the week-end and Monday.

Mr. and Mrs. S. G. Martin and Mrs. R. J. Morris accompanied Mr. and Mrs. Abner Martin to Elkton on Saturday for the wedding of the Rev. Randolph Martin. Mrs. Hal C. Moore also attended the wedding.

Mr. and Mrs. Eural Martin and Don spent Monday with Mr. and Mrs. H. O. Martin.

Pvt. Alfred C. Martin, of the U. S. Army, spent the week-end at home.

Mr. and Mrs. Melvin Bentjen and family, of Lynchburg, visited Mrs. Garland Crews Sunday evening. Two girls, Velda and Nona are spending the week.

Prayer meeting at Trinity Church tonight. All are invited to attend these services.

PIANO RECITAL

Piano pupils of Mrs. Ruth M. Sanderson gave a recital Thursday night at 7:30, in the auditorium of the local Elementary School.

Those pupils taking part in this fine presentation were:

Tommy Terry, Mark Catlett, Brenda Moore, Brenda Pugh, Patsy Tibbs, Michelle Stanley,, Hammer Harwood, Diane Doss, and

Donna Jean Hubbard, Debrah Chernault, Valerie Paulette, Delores Wooten, Dwight Paulette,

Charles Doss, Judy Smith, Nancy Hughes, Joyce Stanley, Jane Abbitt Harvey, Betty Jo Richardson, Gene Phelps, and

Richard Martin, Nancy Jane Abbitt, Jane Richardson, Betty Jean Anderson, Rinne Abbitt, Gloria Doss, Tom Evans, Herbert Pulliam, Susan Ruth Jennings, Patricia Pankey, Mary Yancey Spencer, Becky Barger, Nancy Boney, Jane Martin, Cynthia Richardson, Patsy Farrar, Patricia Ferguson, Jane Stanley, Kathy Bragg Betty Alvis, Grey Hesson, and Jimmy Martin.

Scientists debate issue of man against machine.

OUR 50th ANNIVERSARY YEAR

(1910 - 1960)

OF SALES & SERVICE

Get Your

Lawn Mowers

Sharpened Now

Reel Hand Mowers and Reel Power Mowers

EXPERTLY SHARPENED BY MACHINERY.

Also complete line of new lawn mowers & equipment.

APPOMATTOX

HARDWARE COMPANY, Inc.

SINCE 1910

PHONE 3131 APPOMATTOX, VA.

Pamplin

Pamplin, June 7.- Mr. and Mrs. A. J. Andes, of Bealton, were the week-end guests in the home of the Rev. and Mrs. W. M. Black.

Miss Kate Franklin, Mr. and Mrs. W. R. Brightwell and Mr. and Mrs. Cecil Ligon attended the fiftieth marriage anniversary of Mr. and Mrs. Hugh Cunningham Sunday.

Week-end guests in the home of Mrs. W. B. Ford and Mrs. H. M. Marshall were Mr. and Mrs. L. S. Gilliam, of Statesville, N. C., and Mr. and Mrs. Harry Gilliam, of Lynchburg.

Mr. and Mrs. Walter Anderson, Mrs. Ruth Eaton and Mrs. Raymond Oldgers visited Hall Church Cemetery and Piney Grove Cemetery in Montgomery County Sunday. They also visited Mrs. Anderson's brother.

Week-end guests of Mrs. Bessie R. Wilkerson were Mr. and Mrs. George Ivins and daughters, Misses Linda and Karen Ivins, of Newport News; Mrs. Eunice Baldwin, Mr. and Mrs. Billy Baldwin and son, Billy, Jr., of Phenix, and Mr. and Mrs. Carol Layne, and daughters, Gale and Sandra and son, J. C. Layne, Jr.

Mr. and Mrs. A. R. Suthall were week-end guests in the home of Mr. and Mrs. W. W. Southall, of Richmond and Mr. and Mrs. Harold Duvall, of Gloucester.

Colored Dots

The Hat Creek Baptist Church, choir and pastor, Rev. C. A. Marshall, will be in charge of the service at the Canaan Baptist Church the third Sunday evening, at 8:00 o'clock.

Liberty Chapel

Liberty Chapel, June 8.- Mr. and Mrs. Percy Garrette, of Portsmouth have notified friends of the birth of their granddaughter, born to Mr. and Mrs. R. S. Guill, of Norfolk.

Dinner guests of Mr. and Mrs. Billy Mills, of Worsham, Saturday were Mr. and Mrs. Bill Sperry, Wendy and Johnnie, Mr. and Mrs. Don Thornhill and Donnie, Mrs. Paul Thornhill and Miss Faye Thornhill. Robert Mann was also a visitor in this home.

Mr. and Mrs. Doc Harris and family and Mrs. J. K. Megginson motored to South Carolina for a visit with Mr. and Mrs. Raymond Coleman over the week-end.

Mrs. Allen Carter left by bus on Wednesday to visit her mother, Mrs. Bessie Ferguson, at a hospital in Roanoke. She will also visit her sister, Mrs. G. L. Furr.

Mr. Raymond Martin was guest Sunday of his son-in-law and daughter, Mr. and Mrs. L. ... Louis says ... Johansson.

BONDED

Termite Control

Call us collect for free inspection on your home. No obligation.

—O—

We guarantee to rid your home of rats, roaches, mice, household rodents.

Lynchburg Exterminating Co.

Dial VI 6-6616

Lynchburg, Va.

REMEMBER PA...

How to Make Dad Pop with Pride!

We've got the gifts for the Dad in your life... fashion-right wearables that compliment his ... and yours!

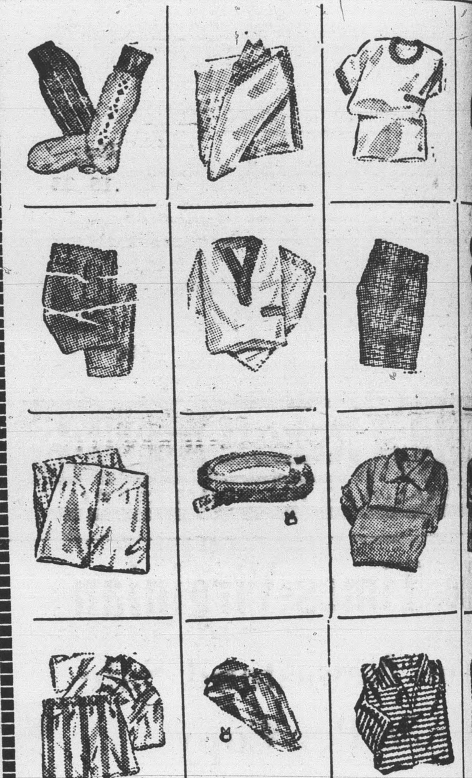

Marshall's Department Store

APPOMATTOX, VIRGINIA

"Cool Combo" for Summer:

New Chilled Soup and Crispy Saltines

Easy good eatin' for summertime! That's a hearty new soup-and-crackers combination of "Chilled Avocado-Celery Soup" served with tasty crispy saltine crackers. The saltine crackers' the oven-fresh flavor and crunchy texture are the perfect ... go with this new soup you can make in minutes. It's a delicious cool blending of cream of celery soup with avocado, milk, lemon rind, topped with sour cream or whipped cream and ... Looks just as elegant as it tastes, too! Here's how to make it:

Chilled Avocado-Celery Soup

1 very ripe medium-size avocado
1 10½-oz. can cream of celery soup
1 cup milk
1 teaspoon grated lemon rind
Sour cream, or salted whipped cream
Chopped chives
Krispy Saltine Crackers

Peel and dice avocado; blend in electric blender for ... onds. (If blender is not available, peel avocado and press through sieve.) Combine soup, milk and grated lemon rind. Add ... and stir. Chill for ½ hour for a thorough blending of flavors ... each serving with sour cream or whipped cream, sprinkle ... chives. Serve with heaping plate of cripsy saltine crackers. ... servings.

Historic Appomattox Gave Unity and Peace to America

TIMES - VIRGINIAN

A Growing Newspaper In A Growing Town

A LIVE WEEKLY NEWSPAPER AT HISTORIC APPOMATTOX COURT HOUSE VIRGINIA

VOLUME 68 NUMBER 24 APPOMATTOX, VIRGINIA, THURSDAY JUNE 16, 1960 Subscription Rate: $2 per year

Father Darkleaf

By c. h. r.

When the writer came to Appomattox in 1931, there was a fine club here. We got into the ... and enjoyed many happy ... of this recreational sport. ... Brightleaf became one ... best players among the girls. ... we have a new golf club ready ... and the other day, Mrs. ... P. P. Crawley came in to ... us a handsome loving cup, an... to her husband for winning a tournament here in 1932. How ... placing the large trophy back ... competition, Judge!!

... J. K. Hamilton, of Evergreen ... the other day to show us a ... of ancient envelopes carrying old postage stamps and post... Who has an envelope with ... Va." on the cancella... She had one with "West Appomattox."

... gets around. Yesterday the ... Manager, C. J. Hunter, had ... distance telephone call from ... in Kentucky. The caller had ... that a windstorm had blown ... Poplar Tree associated ... Gen. Robert E. Lee's Farewell ... here, April 10, 1865, and ... caller asked if a bit of the ... tree could be secured to be ... in their town Museum. We ... got the item: but we also ... why hasn't Appomattox, of ... Museum?

... your scribe is working ... theory that the fabulous Joel ... Sweeney, inventor of the ... string banjo, was left-handed! ... was one of the all - time ... of Appomattox, and died ... 1860. An observance ... centennial is in order for ... planning.

... privilege to be a guest ... meeting of the Farmville Chamber of Commerce Monday ... at the invitation of Lloyd ... of The Farmville Herald. ... conversation, a gentleman across the table said he had ... pieces of paper money issued ... Prince Edward County during ... Civil War. I put in a plea, and ... he mailed to me, as a gift, ... paper note, issued by ... Edward County in 1862. I ... proud of this donation to my museum." Does anyone know of ... Appomattox County issuing its own ... money during the Civil War? ... a number of notes issued by ... Lynchburg, and other counties in ... Civil War era.

News flash! Mr. L. E. Giles, Sr. ... fresh string beans, squash, to... and beets out of his garden Saturday. (Note: Let us arise ... sing one verse of No. 88 for ... and other early gardeners. — ... 88: "Bring Them In!")

The O'Brien clan went up to ... Sunday, to attend the ... V. P. I., where Tom ... received his degree. ... worthy of comment ... year will be the first ... years that Mr. J. H. ... not had a child in some ... This is a record not likely ... The "schooling" in... elementary school, high ... and college. We salute him ... his encouragement for such an ... record.

... you ... local merchants small ... point to pay them up ... your credit on a worth...

... people forget governmental ... of economy when they de... that some of the taxpayers' ... ought to be spent for their ...

... adults who fail to take care ... their own children are the ones ... complain years later that the ... generation has no respect ... their elders.

Earning His Tip

Waiter: "Do you want the dollar ... or the dollar and a quarter ... sir?"

...: "What's the difference?"

Waiter: "You get a sharp knife ... the dollar and a quarter ..."

Subscription rate: $2.00 a year; payable in advance.

Coach Bragg Lists Recreation Summer Plan

The Recreation program for all Appomattox County boys and girls will begin on Monday, June 20. The program will run as follows:

Beginning on Monday, June 20, the Little League and Babe Ruth baseball programs will begin. The cost for the entire program is $5.00 per child each month. This program will run for 2 months. The Little age group is 11 and under, and they will play from 9:00 A. M. until 10:30 each morning. They will also be entered in an Appomattox County Little League baseball group with Oakville, Pamplin and two teams from Appomattox. This schedule will start on June 23rd, and will run through August 5th, with each team playing twice a week.

The Babe Ruth League age, boys of 12, 13, 14 and 15, will also start on June 20, and will play from 10:30 A. M. until 12 noon each morning. These boys will play other teams in the area having Babe Ruth teams.

The Swimming program, under the Red Cross, will start on June 21, at Holliday Lake, with lessons being taught on Tuesday and on Thursday of each week, for a total of 8 weeks. The cost per child is $10.00 for this part of the program. The classes to be taught are: Pre-beginners, ages 8 and under, at 1:30 P. M.; Beginners, ages 8 and over, 2:00 P. M.; Intermediates, 2:30 P. M.; Swimmer, 3:00; Advanced Swimmer, 3:30; Junior Life Saving, 4:00, and Senior Life Saving, at 4:30 each day. A bus will leave the High School circle at 12:45 each day and will return at 5:45 P. M. The cost is 10 cents a day to ride.

For additional information please call Gordon Bragg, at 2047.

Softball League

Results of Games

Thursday: Pamplin 12, Garment Co. 7. Seay's 12, Jaycees 10.

Friday: Seay's 14, Stonewall 1; protested. Oakville 12, Jaycees 2.

Monday: Pamplin 7, Oakville 1; Stonewall 11, Jaycees 10.

Tuesday: Garment Co. 6, Seay's 4; Pamplin 19, Oakville 3.

League Standings

Team	W	L
Garment Co.	6	1
Pamplin	5	2
* Seays	5*	2
Oakville	3	4
* Stonewall	1	5*
Jaycees	0	6

* denotes protested game to be played at a later date.

Softball games are played Tuesday, Thursday and Friday nights, with rained-out games being played on Monday.

Ground Broken For New Motor Court Here

Ground has been broken here for a new motor court, located in midtown along Route 460. It is to be constructed for J. T. Guill, and is next to his Tastee-Frez business. The unit will have ten units at first, and be built on a two-level basis so as to eventually provide twelve additional units.

A stepped up tourist business in Appomattox is confidently expected with the approach of the Civil War Centennial beginning early in 1961. This latest addition to the motor court facilities here, when completed, will be an asset to the community. Ground has been broken, and bull-dozing work has begun. It is reported that J. E. Sears Co., Inc., will do the construction.

"Now children," said the Sunday School teacher, "I have told you the story of Jonah and the whale. Willie, you may tell me what this story teaches."

"Yes'm," said Willie, the bright-eyed son of the pastor. "It teaches that you can't keep a good man down." -The Farmer.

France will resume economic expansion.

Over 2700 On Co. Voting List

Appomattox will have a near record of eligible voters for the big Presidential election this fall. The list of eligible voters is now being prepared, and has a total of 2,775 names. New registrations of voters becoming of age, and the eligibility of those in the armed services will swell the total to beyond the 3,000 mark.

First-class Mail To Be Speeded By New System

The official establishment of a new mail transportation and distribution plan that will provide next-day delivery of first-class mail throughout a 35-county, 17,827 square-mile area of southwest Virginia wa sannounced today by Postmaster General Arthur E. Summerfield.

Representing the Postmaster Gen. at a press conference in the Roanoke Post Office, the "core" office of the new plan, M. R. Clarke, Operations Director of the Washington Region of the Post Office Department, said:

"This program for better first-class mail service has been in test operation in the Roanoke Metropolitan Area since May 1, 1960; and I feel confident that postal patrons in the Area can be assured that, barring occasional human errors, first-class letters mailed to 5:00 P. M., or at smaller offices, in time for the final dispatch if made prior to 5:00 P. M., will be delivered to their destinations within the Plan Area on the first delivery trips of the following business day.

"Of course, this assurance is only a minimum, general statement of what we can do in this 35-county area. From many points in the Area, it will be possible to give next-morning delivery in and well beyond the Plan Area even on mail deposited after 5:00 P. M. However, we would like to urge the patrons of this Area to mail as early as possible, as we will then be able to get their letters to destination more quickly, surely and efficiently.

"The installation of the Roanoke Metropolitan Plan provides before 9:0 0A. M. receipt of mail at 38 post offices, which formerly received their first class between 9:15 A. M. and 1:00 P. M. A 5:00 P. M. or later dispatch is provided for 119 post offices, none of which had an outlet for mail as late as 5:00 P. M., many ranging between 2:00 and 4:00 P. M., and in some instances as early at 9:30 o. 10:00 A. M.

"The Roanoke Metropolitan Area includes the counties of Alleghany, Amherst, Appomattox, Augusta, Bath, Bedford, Bland, Botetourt, Buchanan, Campbell, Carroll, Charlotte, Craig, Dickenson, Floyd, Franklin, Giles, Grayson, Halifax, Henry, Highland, Lee, Montgomery, Patrick, Pittsylvania, Pulaski, Roanoke, Rockbridge, Russell, Scott, Smyth, Tazewell, Washington, Wise and Wythe.

"These major improvements in the Roanoke Metropolitan Area's first-class mail service pattern are the result of intensive study and planning. Personnel of the Washington Postal Region and of 471 post offices in the Area have worked as a team to develop a comprehensive service program and put it into effect.

"Next-day delivery of most of the first-class mail in the Roanoke Metropolitan Area is now possible because of a closely integrated timetable which governs the work of the area's postal units and the transportation linking them together.

"Hard-working skilled postal employees race against time throughout the night in order to make possible next-day delivery of hundreds of thousands of letters to the nearly one and a quarter million people residing in this area."

Poor Choice

Asked what he thought of the candidates for the election, an enlightened voter replied, "Well, when I look at them I'm thankful only one of them can get elected."

Going Up

The cost of a college education has doubled in the past 15 years. By 1970, experts estimate a college degree may cost as much as $20,000.

FAMED TREE IS TWISTED IN HALF BY WIND

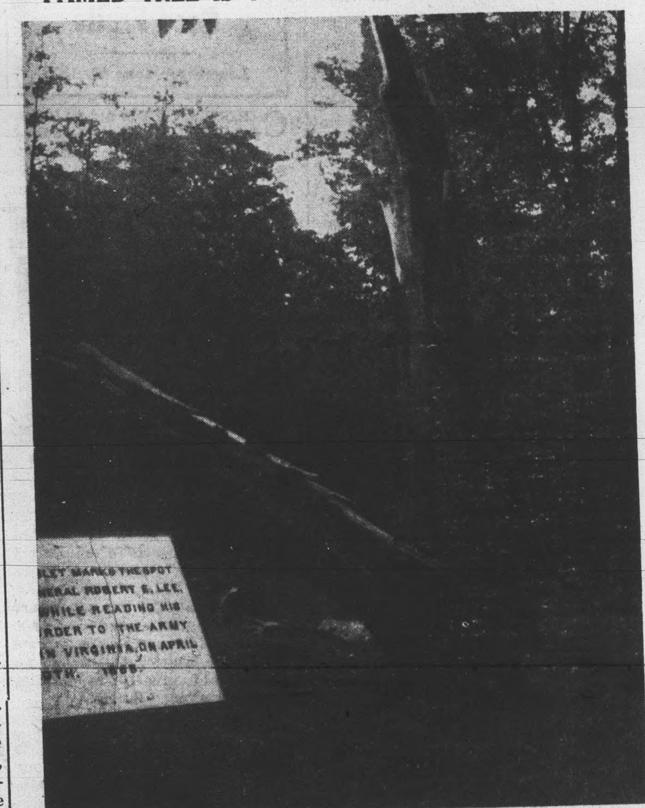

One of the historical landmarks in Appomattox County was dealt a twisting blow late Sunday, when a sudden windstorm wrung off the top half of the famed tulip poplar tree associated with the Farewell Address of General Robert E. Lee to The Army of Northern Virginia here on April 10, 1865.

The sudden wind swept in and presaged a summer electrical storm. The wind was more severe than the rain in the immediate area where some 100,000 visitors come each year to view the shrinal spots associated with the making of Peace between Lee and Grant on April 9, 1865.

The last headquarters of General Lee was a scant 100 yards away from the "Farewell Address" tree. Lee had gone through an agony of decision on Saturday night, April 8. To "Surrender" even the remnants of his glorious Army of Northern Virginia was enough to "try the soul" of the leader who had seen this army scale the heights of glory on so many battlefields.

But, Lee had resolved to "do his duty" and take full responsibility for "going to see General Grant."

The story of Lee's meeting with Grant in the home of Wilmer McLean has been told over and over but the emotion within Lee after this meeting, as he rode through his lines, and gallant, but hungry men cried out: "Are we surrendered," surely aroused sentiments too deep for expression, in the heart of their general.

"Are we surrendered?"

The remnants of the Old Stonewall Brigade!

Gordon's proud men. And Longstreet down near New Hope Church, ready to fight to the last man.

And gallant, if depleted brigades and companies from all Dixie, each ready to spill the last drop of blood in love for their chieftan.

But, Lee had decided to do the honorable thing, and stop the war.

As Lee emerged from the McLean House, and Sgt. G. W. Tucker brought up his famed horse, Traveller, Lee was thinking of his men. That night he asked Col. Marshall to prepare a final Order to be read to his surrendered troops. Lee made revisions in this Order, and on April 10, it was issued as the famed "General Order No. 9." This was done on the approximate site of the poplar tree, just off Route 24, which had been cemented up and "preserved" years ago, but was twisted in half Sunday.

"After four years of arduous services...." Lee wrote. Pause for a moment there, and imagine what passed through Lee's mind as he recalled what this Army had done. Outnumbered in virtually every battle, often two to one; yet, it had never been "outfought." No Commander could have wished for finer fighting men. Lee then, tensely, said: ".... has been compelled to yield to overwhelming numbers and resources."

Lee's "Farewell" was brief, and stated simply: "You can take with you the satisfaction that proceeds from the consciousness of duty faithfully performed."

And then those oft-repeated final words: "I bid you all an effectionate farewell."

A twelve-foot "stump" of the old tree is left. Efforts will be made to save that. It will stand, what is left of it, as a testimony to the love and respect between a great Commander and a great Army; twisted by time, but somehow hanging on.

Donkey Ball Game Here Wed.

A Donkey Ball Game will be played here, at the Town Park, Wednesday, June 22, at 8:00 P. M.

A list of players hase been announced.

For the Boys Appomattox All-Star team: Fred Lawson, Baby Sam Ferguson, Bobby Moore, Jim Martin, Jim Cobb, Ed Cawthorne, Bradley Babcock, Jim Seay, Dallas Moore, Lloyd Doss, Wallace Haley, Pete Ferguson.

For the Appomattox All-Star Girls team: Joyce Morris, Doris Mayberry, Yvonne Beale, Phyllis Mayberry, Gail Martin, Nancy Ferguson, Carolyn Childress, Mary C. Mitchell, Geraldine Mitchell, Linda Batien, Nancy Henkiel, Lucy Burnette, Frances Reynolds and Peggy Clark.

Any other girls who would like to play in this game, contact Bobby Mitchell.

Demonstration Club Schedule

Business facts for homemakers is the subject at meetings of the home demonstration clubs this month. The schedule for next week:

June 20: Liberty Chapel Club is sponsoring a community meeting at Vera School at 7:30 P. M. George F. Abbitt, Jr. will discuss making wills All interested persons are invited to attend.

June 21: Spout Spring Club will meet at 2 P. M. at the home of Miss Margaret Moon. Mrs. Phelps will discuss the federation program.

June 22: Trinity Club will meet at 2 P. M. with Mrs. M. G. Martin. Mrs. Robert Morris will discuss the federation program.

June 23: Oakgrove Club will meet at 2 P. M. with Mrs. Willard Fleshman. Mrs. A. B. Hunter, Jr.. will discuss the federation program.

June 23: Clover Hill Club will meet at 7:30 P. M. with Mrs. Frances Conner. Demonstration will be given by Mrs. Jacob Lewis. Federation program will be discussed by Mrs. T. M. Richardson.

The Appomattox Town Council is scheduled to have its regular monthly meeting in the Town Office on Monday night.

Japan asks President Eisenhower to postpone visit to Tokyo.

Small Vote In Pamplin As Officials Named

Pamplin voters went to the polls on Tuesday of this week to select a mayor and six members of the Town Council, for two-year terms.

The results were:

For Mayor

Richard F. Williams, 38
Joe Cobb (write-in), 1

For Town Council

Roy P. Lucado, 34
Z. T. Moran, 32
W. C. Dudley, 32
H. J. St. John, 30
E. Howard Johnson, 24
Wilson Fulcher, 24.

The six named above were elected. Votes for others were cast as follows:

Jane P. Inge, 22
Bessie F. Mattox, 19
Russell Covington, 18
J. A. Williams, 14
Charlie Ranson, 5.

Golf Course Ready Sunday

The new golf course of the recently organized Appomattox Country Club will be ready for play on Sunday, June 19. Chas. T. Moses, Jr., club president, made this announcement today. He said that it had been hoped to have the golf course ready by June 15, but that a few extra days were needed to prepare the course, greens, and the fairways. But, the opening date of Sunday, June 19, was definitely announced.

Nearly fifty charter members are on the rolls for the new club and it is confidently expected that it will be a successful recreation feature in Appomattox. The nine-hole club course is on "The Brick House" estate just west of the town limits off Route 460.

NOTICE TO HIGH SCHOOL ALUMNI CLASSES OF 1946 - 1947 - 1948:

The money left in our care to purchase something for the high school, has been spent to pay for the Inner - Communication System in the high school building, and the new curtains in the auditorium.

—Mrs. Wiley Morris, and Miss Harriet Holley.

Garden Club Meets Monday

The Appomattox Garden Club will meet on Monday evening, June 20, at 7:30 o'clock, in the home of Mrs. R. A. Sears. Mrs. Nell Young will give a demonstration on corsage making.

Through the summer months the club will visit gardens in homes around town.

CHILD KILLED IN ACCIDENT

Friends here are distressed to hear that Karl Koos, 2, son of Mr. and Mrs. George L. Koos, of Tangent, Oregon, was killed last Saturday. The child's mother is the former Virginia Christian, the daughter of the late Dr. David A. Christian, Jr., of Appomattox. We are informed that the child, who have been three years old in October, was fatally injured when hit by a tractor.

Funeral services were held Tuesday in Tangent, Ore. In addition to the parents, he is survived by four brothers and sisters.

SAVING BOND SALES

With the year nearly at the half-way mark, Appomattox County has reached only 30 per cent of its quota on the purchase of U. S. Savings Bonds. However, the report for the month of June should enable the county to approach the schedule. May sales in the county were $5,100.00, making the total through the first five months, $29,582.05, or 30 per cent of the annual quota.

Africa receives $450,000 educational grant.

Figures indicate a boom in aluminum.